

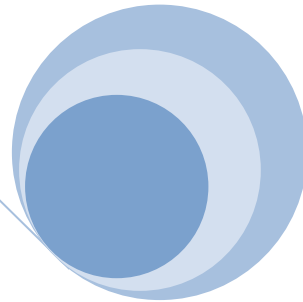

Research Coordinator Report

April 2025



Hilaire Jean-Gilles, Research Coordinator
26 Nickerson Drive, Stoughton, MA 02072
Phone: 781-436-5447
Email: Research@mccc-union.org

Delegate Assembly Report / MCCC Research Coordinator

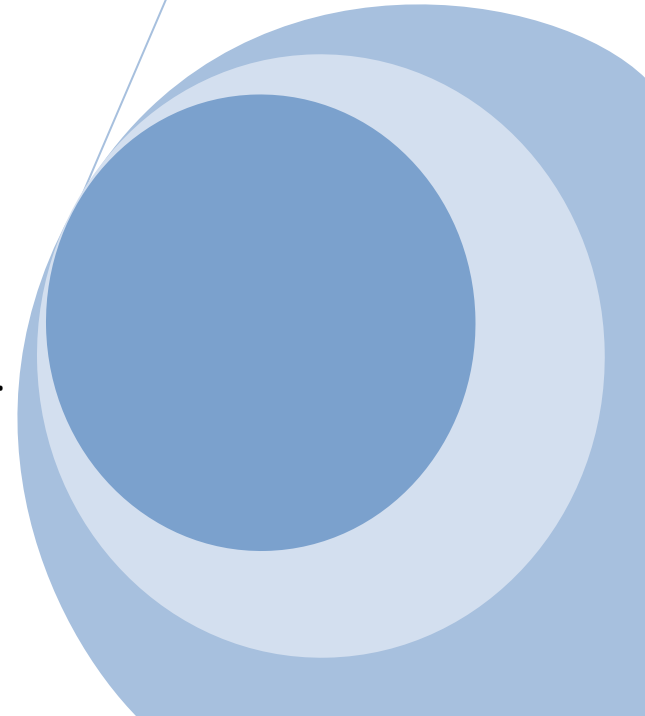
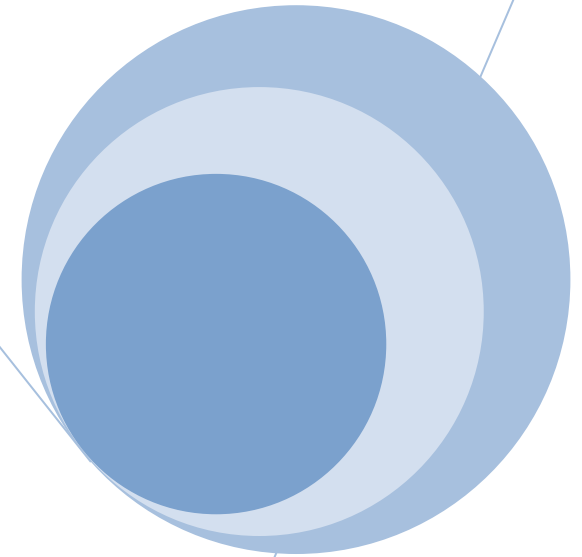

Fall 2024 Credit Full-time Enrollment (FTE) at Massachusetts Community Colleges

According to the National Student Clearing House Research Center, the undergraduate college freshmen enrollment grew 5.5% in fall 2024. However, the strongest growth was at the community colleges which added 63,000 freshmen (7.1%) compared to fall 2023.

The table below shows that the fall 2024 students FTE enrollment grew by 15 % on average compared to fall 2023. As can be seen, every one of the 15 community colleges showed some degree of enrollment growth since 2023. It’s worth noting that expansion of free community college in MA to students of all ages largely contributed to the system growth of FTE in fall 2024. According to the chart below, Cape Cod and Roxbury shared the highest percentage increases in student FTE followed by Berkshire, and North Shore respectively.

| Institution | Fall Term 2014 | Fall Term 2015 | Fall Term 2016 | Fall Term 2017 | Fall Term 2018 | Fall Term 2019 | Fall Term 2020 | Fall Term 2021 | Fall Term 2022 | Fall Term 2023 | Fall Term 2024 | % change of FTE fall 2023-fall 2024 |
|-------------|----------------|----------------|----------------|----------------|----------------|----------------|----------------|----------------|----------------|----------------|----------------|-------------------------------------|
| Berkshire | 1,295 | 1,237 | 1,127 | 1,058 | 967 | 923 | 811 | 773 | 734 | 817 | 994 | 22% |
| Bristol | 5,978 | 5,789 | 5,559 | 4,874 | 4,574 | 4,401 | 4,037 | 3,700 | 3,447 | 3,602 | 4,045 | 12% |
| Bunker Hill | 7,953 | 7,677 | 7,540 | 7,511 | 7,218 | 6,818 | 5,761 | 5,354 | 4,907 | 5,221 | 6,055 | 16% |
| Cape Cod | 2,101 | 2,032 | 1,827 | 1,837 | 1,669 | 1,657 | 1,559 | 1,447 | 1,297 | 1,437 | 1,816 | 26% |
| Greenfield | 1,268 | 1,224 | 1,147 | 1,039 | 1,036 | 992 | 878 | 762 | 762 | 836 | 900 | 8% |
| Holyoke | 4,371 | 4,197 | 3,833 | 3,648 | 3,339 | 3,056 | 2,529 | 2,194 | 2,065 | 2,170 | 2,404 | 11% |
| Mass Bay | 3,201 | 2,842 | 2,837 | 2,700 | 2,543 | 2,407 | 2,175 | 2,005 | 1,956 | 2,298 | 2,672 | 16% |
| Massasoit | 4,915 | 4,745 | 4,602 | 4,411 | 4,180 | 3,946 | 3,321 | 3,192 | 2,739 | 2,829 | 3,128 | 11% |
| Middlesex | 5,640 | 5,486 | 5,127 | 4,897 | 4,599 | 4,400 | 3,858 | 3,690 | 3,540 | 3,672 | 4,184 | 14% |

| | | | | | | | | | | | | |
|----------------------------------|---------------|---------------|---------------|---------------|---------------|---------------|---------------|---------------|---------------|---------------|---------------|------------|
| Mt. Wachusett | 2,739 | 2,561 | 2,514 | 2,338 | 2,272 | 2,206 | 1,874 | 1,816 | 1,630 | 1,857 | 2,155 | 16% |
| North Shore | 4,421 | 4,127 | 3,714 | 3,601 | 3,380 | 3,203 | 2,810 | 2,655 | 2,383 | 2,543 | 3,045 | 20% |
| Northern Essex | 4,127 | 3,951 | 3,606 | 3,425 | 3,080 | 2,935 | 2,716 | 2,679 | 2,341 | 2,463 | 2,584 | 5% |
| Quinsigamond | 5,156 | 4,896 | 4,680 | 4,484 | 4,352 | 4,266 | 4,096 | 3,912 | 3,561 | 3,752 | 4,315 | 15% |
| Roxbury | 1,435 | 1,347 | 1,213 | 1,142 | 1,158 | 1,015 | 683 | 602 | 668 | 985 | 1,239 | 26% |
| Springfield Technical | 4,348 | 4,011 | 3,620 | 3,433 | 3,169 | 3,267 | 2,747 | 2,463 | 2,462 | 2,833 | 3,232 | 14% |
| Com. College Total | 58,947 | 56,119 | 52,947 | 50,396 | 47,535 | 45,495 | 39,855 | 37,244 | 34,491 | 37,315 | 42,767 | 15% |

Page created 1/10/2024

Source: Massachusetts Department of Higher
Education

Student FTE to Full-time Faculty Ratios per college from Fall 2022 to Fall 2024

The chart below shows a significant increase in student to faculty ratios due to the increase in enrollment over the last two years. Exceptions can be made for Greenfield with a slightly decreasing student to faculty ratio from 2022 to 2024, and Massasoit which has a lower ratio in 2024 than that of the previous year.

| | Student to Faculty Ratio Fall 2022 | Student to Faculty Ratio Fall 2023 | Student to Faculty Ratio Fall 2024 |
|----------------|--|--|---|
| Berkshire | 15:1 | 17:1 | 19:1 |
| Bristol | 31:1 | 34:1 | 38:1 |
| Bunker Hill | 34:1 | 39:1 | 44:1 |
| Cape Cod | 20:1 | 22:1 | 26:1 |
| Greenfield | 19:1 | 19:1 | 18:1 |
| Holyoke | 20:1 | 22:1 | 25:1 |
| MassBay | 28:1 | 23:1 | 34:1 |
| Massasoit | 28:1 | 38:1 | 32:1 |
| Middlesex | 35:1 | 37:1 | 42:1 |
| Mount | | | |
| Wachusett | 24:1 | 31:1 | 38:1 |
| North Shore | 21:1 | 23:1 | 27:1 |
| Northern Essex | 30:1 | 31:1 | 33:1 |
| Quinsigamond | 27:1 | 29:1 | 32:1 |
| Roxbury | 18:1 | 24:1 | 33:1 |
| Springfield | 21:1 | 25:1 | 30:1 |

Massachusetts Community Colleges / Fall Student FTE Trends from 2014 to 2024

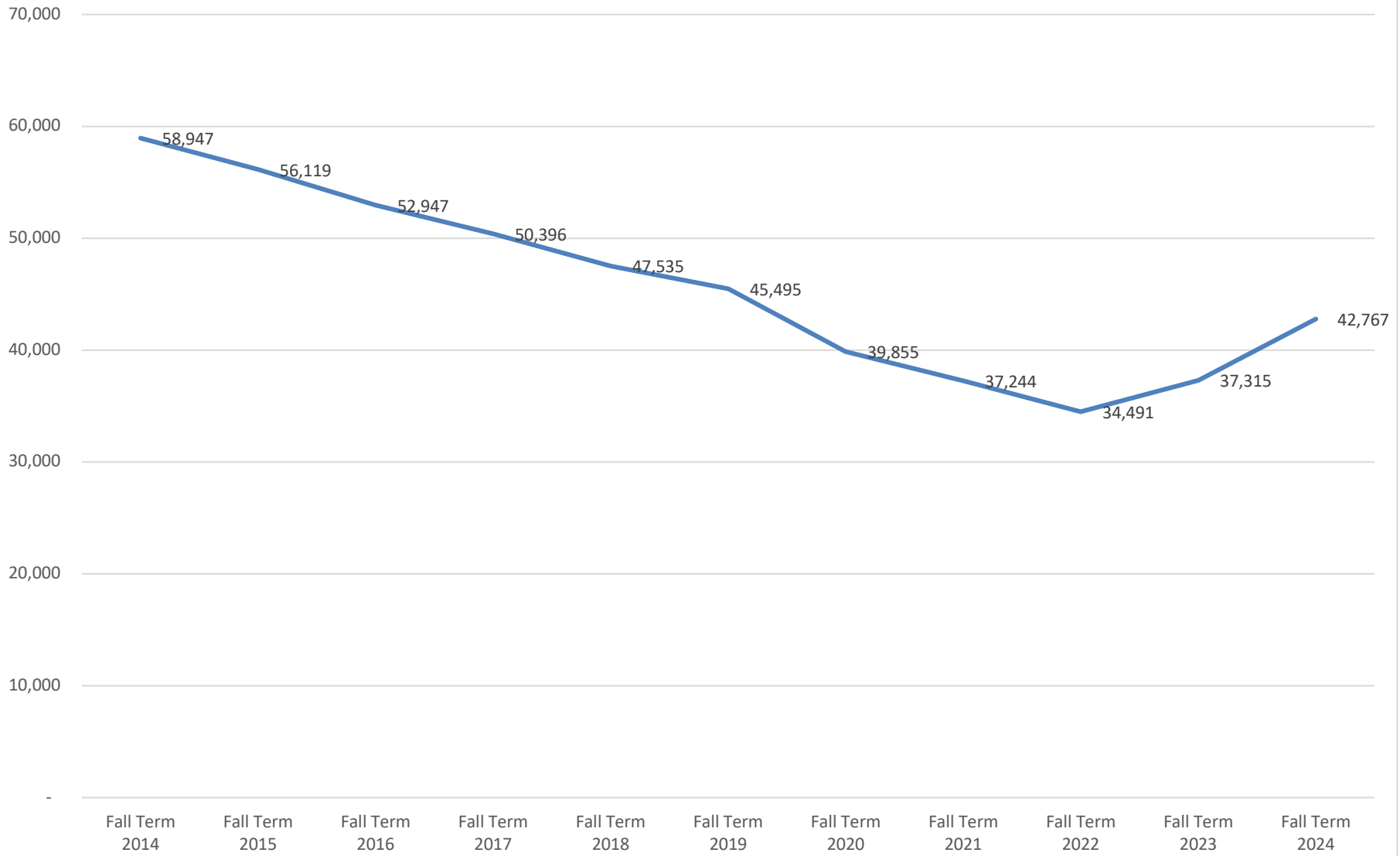

Highlights in Full-time Faculty Salaries for the 2023-2024 Academic year

It's a fact that faculty salaries have increased in nominal dollars between 2023 and 2024. However, the high inflation that started in the early 2020s caused faculty of all ranks to have lost significant purchasing power. Massachusetts is no exception to this trend. The cost of living in Massachusetts is slightly higher than the peer and surrounding states. According to ASA Research, Massachusetts cost-of-living adjusted average salary for community college professors is about \$40,000 less than professors in peer state's community colleges. For faculty to fully recover from the purchaser power erosion, future years' salary increases must continue to outpace inflation. An in-depth look at six years of data on the table below displays a more nuanced picture for the average full-time faculty pay in Massachusetts.

Average full-time faculty salaries by rank in the community college system of Massachusetts: Spring 2025

| <i>Rank</i> | <i>Average full-time faculty salaries spring 2019</i> | <i>Average full-time faculty salaries spring 2020</i> | <i>Average full-time faculty salaries spring 2021</i> | <i>Average full-time faculty salaries spring 2022</i> | <i>Average full-time faculty salaries spring 2023</i> | <i>Average full-time faculty salaries spring 2025</i> | <i>% Change 2023 -2025</i> |
|---------------------|---|---|---|---|---|---|----------------------------|
| Professor | \$73,183 | \$76,634 | \$75,204 | \$73,975 | \$73,785 | \$89,392 | 21.15% |
| Associate Professor | \$60,571 | \$64,081 | \$63,867 | \$63,447 | \$63,545 | \$80,229 | 26.26% |
| Assistant Professor | \$56,317 | \$60,302 | \$59,855 | \$60,931 | \$61,312 | \$79,059 | 28.95% |
| Instructor | \$54,920 | \$56,583 | \$57,318 | \$59,736 | \$59,890 | \$63,424 | 5.90% |

Percentage changes of average full-time faculties by rank from 2019 to 2025

The chart below shows that the average full-time faculty salaries have made some gains from 2023 -2025 due a one-year pay increase.

| <i>Rank</i> | <i>Percentage change spring 2018 to 2019</i> | <i>Percentage change spring 2019 to 2020</i> | <i>Percentage change spring 2020 to 2021</i> | <i>Percentage change spring 2021 to 2022</i> | <i>Percentage change spring 2022 to 2023</i> | <i>Percentage change spring 2023 to 2025</i> |
|---------------------|--|--|--|--|--|--|
| Professor | -1.48% | 4.72% | -0.87% | -1.63% | 0.26% | 21.15% |
| Associate Professor | -0.49% | 5.79% | 0.33% | 0.66% | 0.15% | 26.26% |
| Assistant Professor | -0.13% | 7.08% | 0.74% | 1.80% | 0.63% | 28.95% |
| Instructor | 0.22% | 3.03% | 1.30% | 1.30% | 0.26% | 5.90% |

Average and median full-time faculty salaries across all ranks of the community colleges of Massachusetts

The table below provides a snapshot of average and median salaries for full-time faculty per college. As of March 2025, the average salary for a full-time faculty in the college system was \$80,904 compared to last year’s average of \$68,386.

It should be noted that Quinsigamond has the highest average and median salaries among all other colleges. The chart below also shows that, in general, the median salaries among faculty members are not substantially less than the average salaries. In other words, the distribution of faculty members by salary level is not highly skewed. It’s worth noting that the average and median salaries are calculated without DCE pay.

| Colleges | Average Salaries for FT Faculty | Media Salaries for FT Faculty |
|--|--|--|
| Berkshire Community College | \$77,561 | \$75,232 |
| Bristol Community College | \$77,432 | \$73,985 |
| Bunker Hill Community College | \$81,191 | \$77,132 |
| Cape Cod Community College | \$81,903 | \$78,421 |
| Greenfield Community College | \$80,951 | \$78,089 |
| Holyoke Community College | \$80,403 | \$78,581 |
| Massasoit Community College | \$80,884 | \$79,363 |
| MassBay Community College | \$81,915 | \$80,208 |
| Middlesex Community College | \$80,472 | \$76,493 |
| Mount Wachusett Community College | \$77,282 | \$73,396 |
| Norhtern Essex Community College | \$76,509 | \$75,240 |
| North Shore Community College | \$81,325 | \$76,459 |
| Quinsigamond Community College | \$86,522 | \$81,702 |
| Roxbury Community College | \$77,809 | \$75,232 |
| Springfield Technical Community College | \$84,604 | \$80,050 |

Source: HR/CMS payroll

Average and Median Salaries for Full-time Faculty Spring 2025

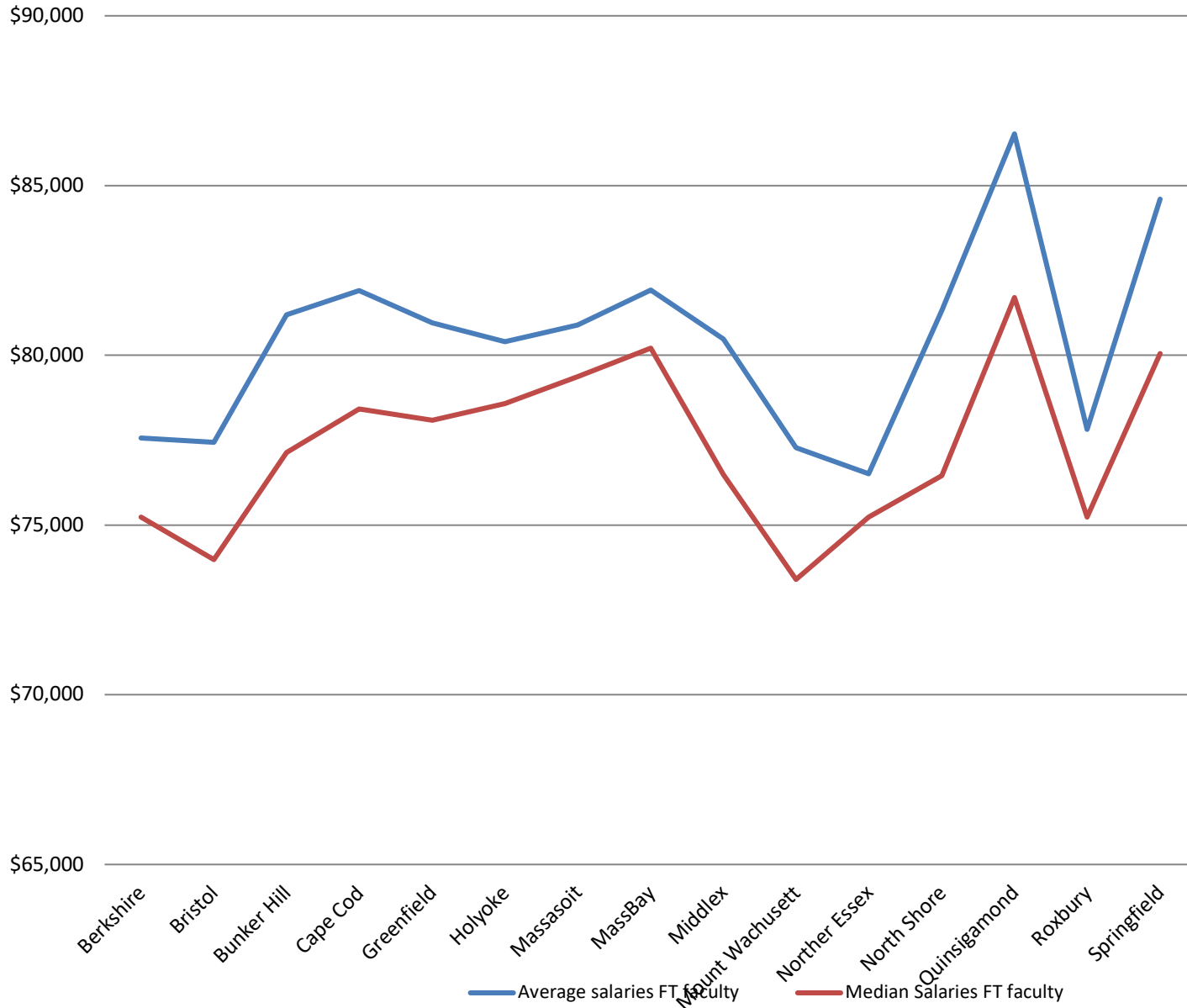

Full-time Faculty Salaries 75th Percentile in the community college system

The chart below shows the faculty salaries 75th percentile from 2010 to 2024 using AAUP and IPEDS data as benchmarks. The DMG method was used to calculate the percentiles for all the states considered, except Massachusetts that used the actual average. As of January 2025, full-time faculty average salaries for the community colleges in Massachusetts were \$5,692 below the national 75th percentile. In order to bridge this gap, Massachusetts' public two-year faculty salaries should increase by 7.14%. It should be noted that the average salary gap in Massachusetts compared to the other states is at its lowest point for more than a decade.

| | 75th Percentile | | | | | | | | | |
|----------------|-----------------|----------|----------|----------|----------|----------|----------|----------|----------|----------|
| | IPEDS | IPEDS | IPEDS | IPEDS | IPEDS | IPEDS | IPEDS | IPEDS | IPEDS | IPEDS |
| | 09-10 | 10-11 | 12-13 | 13-14 | 14-15 | 15-16 | 16-17 | 17-18 | 21-22 | 23-24 |
| Texas | \$55,839 | \$55,269 | \$58,336 | \$57,524 | \$62,883 | \$61,182 | \$59,250 | \$61,353 | \$67,658 | \$69,972 |
| Florida | 62,107 | 62,388 | 63,653 | 59,830 | 65,829 | 66,552 | 65,306 | 65,104 | 62,316 | 66,424 |
| Washington | 57,362 | 57,626 | 57,300 | 57,035 | 58,650 | 60,481 | 59,231 | 64,402 | 80,281 | 91,726 |
| Ohio | 71,073 | 73,584 | 76,217 | 77,830 | 76,493 | 76,052 | 70,264 | 69,153 | 82,752 | 80,869 |
| Pennsylvania | 60,317 | 61,881 | 64,275 | 62,591 | 64,232 | 63,479 | 61,896 | 65,872 | 66,447 | 65,941 |
| New York | 72,584 | 73,684 | 73,684 | 79,952 | 83,787 | 85,155 | 83,918 | 85,126 | 84,610 | 85,273 |
| Illinois | 78,779 | 81,060 | 79,470 | 79,171 | 78,180 | 79,939 | 82,552 | 84,805 | 81,864 | 97,517 |
| New Jersey | 70,851 | 73,267 | 72,330 | 64,922 | 73,891 | 76,328 | 71,753 | 72,075 | 72,540 | 75,370 |
| Michigan | 83,250 | 84,170 | 84,170 | 76,752 | 87,334 | 84,947 | 78,950 | 82,219 | 88,814 | 94,272 |
| California | 87,904 | 89,112 | 93,126 | 91,136 | 90,598 | 89,077 | 94,466 | 105,823 | 114,452 | 126,162 |
| Average | \$70,007 | 71,204 | 72,256 | 70,674 | 74,188 | 74,319 | 72,759 | 75,593 | 80,173 | 85,353 |
| Massachusetts | \$59,762 | \$59,565 | \$62,904 | \$64,205 | \$63,154 | \$66,665 | \$66,831 | \$65,898 | \$67,959 | \$79,661 |
| Average Salary | | | | | | | | | | |

% Changes in MCCC's average FT faculty pay - v.s - comparable states 75 th percentile: 2008 - 2024

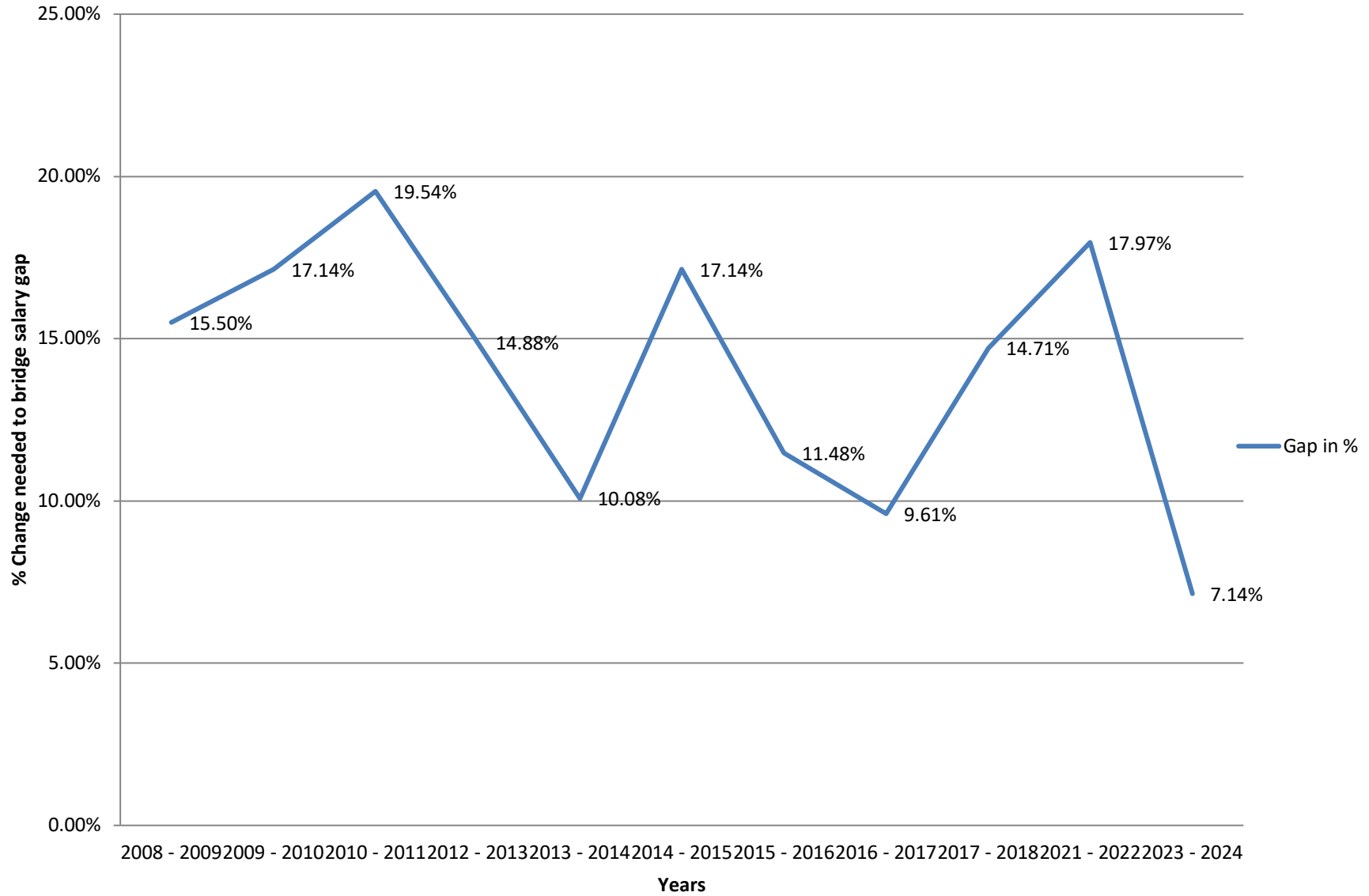

National 75th percentile v.s. Massachusetts average salaries

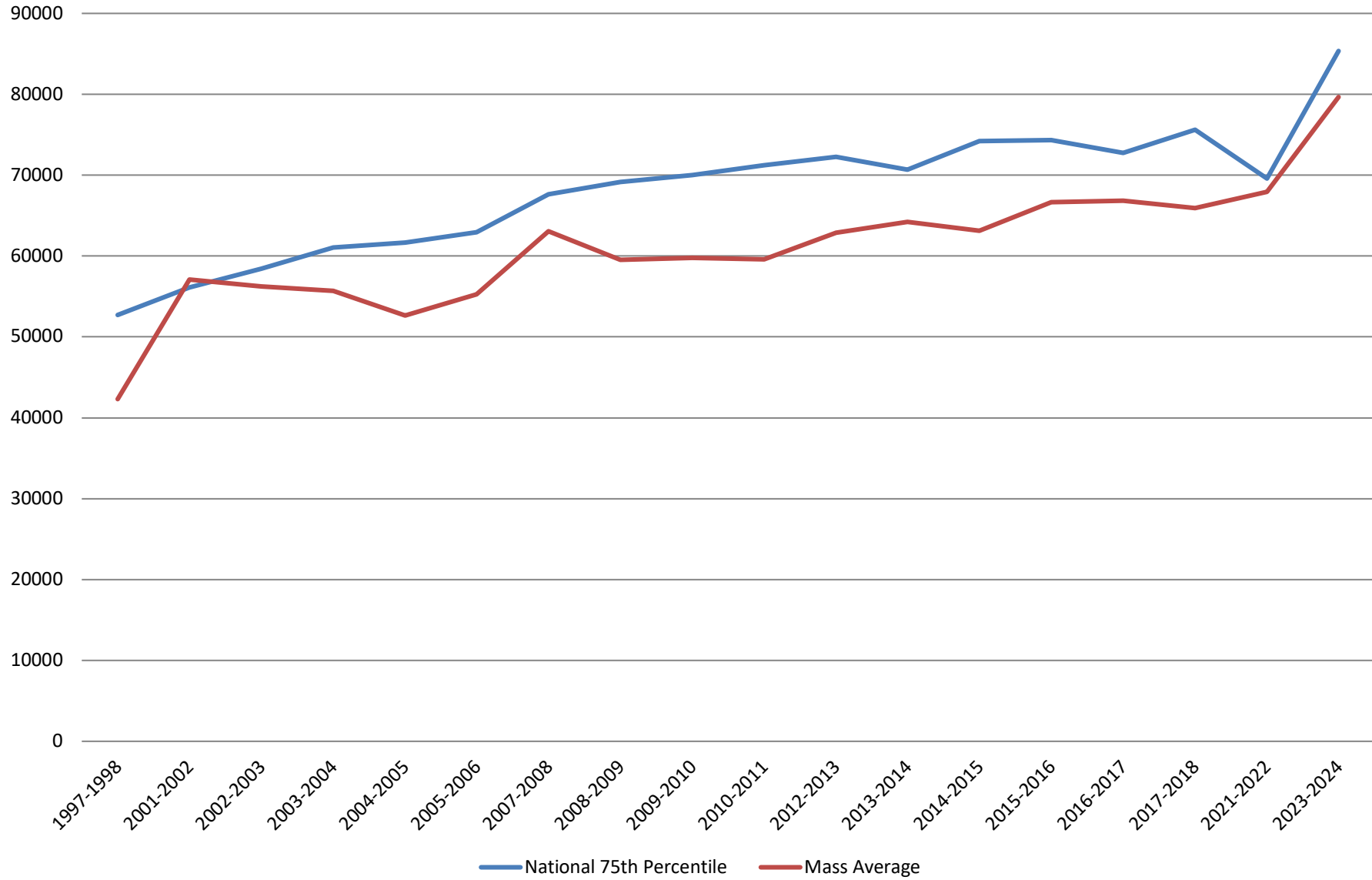

Tuition at Massachusetts community college system from 2016 to 2025

The tuition for the community colleges, which is approved by the board of higher education, has been flat over the years. The numbers on the table below are based on 15-credit courses per semester. For instance, the tuition rate for the 2024 academic year at Roxbury has been set to \$26 per credit.

| Institution | FY 2016 | FY 2017 | FY 2018 | FY 2019 | FY 2020 | FY 2021 | FY 2022 | FY 2023 | FY 2024 | FY 2025 | 1 Year % Change |
|----------------|---------|---------|---------|---------|---------|---------|---------|---------|---------|---------|-----------------|
| Berkshire | \$780 | \$780 | \$780 | \$780 | \$780 | \$780 | \$780 | \$780 | \$780 | \$780 | 0% |
| Bristol | \$720 | \$720 | \$720 | \$720 | \$720 | \$720 | \$720 | \$720 | \$720 | \$720 | 0% |
| Bunker Hill | \$720 | \$720 | \$720 | \$720 | \$720 | \$720 | \$720 | \$720 | \$720 | \$720 | 0% |
| Cape Cod | \$720 | \$720 | \$720 | \$720 | \$720 | \$720 | \$720 | \$720 | \$720 | \$720 | 0% |
| Greenfield | \$780 | \$780 | \$780 | \$780 | \$780 | \$780 | \$780 | \$780 | \$780 | \$780 | 0% |
| Holyoke | \$720 | \$720 | \$720 | \$720 | \$720 | \$720 | \$720 | \$720 | \$720 | \$720 | 0% |
| Mass Bay | \$720 | \$720 | \$720 | \$720 | \$720 | \$720 | \$720 | \$720 | \$720 | \$720 | 0% |
| Massasoit | \$720 | \$720 | \$720 | \$720 | \$720 | \$720 | \$720 | \$720 | \$720 | \$720 | 0% |
| Middlesex | \$720 | \$720 | \$720 | \$720 | \$720 | \$720 | \$720 | \$720 | \$720 | \$720 | 0% |
| Mt. Wachusett | \$750 | \$750 | \$750 | \$750 | \$750 | \$750 | \$750 | \$750 | \$750 | \$750 | 0% |
| North Shore | \$750 | \$750 | \$750 | \$750 | \$750 | \$750 | \$750 | \$750 | \$750 | \$750 | 0% |
| Northern Essex | \$750 | \$750 | \$750 | \$750 | \$750 | \$750 | \$750 | \$750 | \$750 | \$750 | 0% |
| Quinsigamond | \$720 | \$720 | \$720 | \$720 | \$720 | \$720 | \$720 | \$720 | \$720 | \$720 | 0% |
| Roxbury | \$780 | \$780 | \$780 | \$780 | \$780 | \$780 | \$780 | \$780 | \$780 | \$780 | 0% |
| Springfield | \$750 | \$750 | \$750 | \$750 | \$750 | \$750 | \$750 | \$750 | \$750 | \$750 | 0% |

Fee rates for the Massachusetts community college system: 2016 - 2025

College fees are often the reason why the cost of attending community colleges in Massachusetts has been soaring over the past years. However, from spring 2024 to 2025, the fee rate at the community colleges increased by 4% on average. The two colleges with the highest fee increase from 2024 to 2025 are Bunker Hill and Springfield respectively.

| Institution | FY 2016 | FY 2017 | FY 2018 | FY 2019 | FY-2020 | FY-2021 | FY-2022 | FY-2023 | FY-2024 | FY-2025 | 1 Yr % Change |
|-------------------|----------------|----------------|----------------|----------------|----------------|----------------|----------------|----------------|----------------|----------------|---------------|
| Berkshire | \$5,240 | \$5,420 | \$5,670 | \$5,970 | \$5,970 | \$5,970 | \$5,970 | \$5,970 | \$6,180 | \$6,480 | 5% |
| Bristol | \$4,724 | \$4,934 | \$5,174 | \$5,324 | \$5,534 | \$5,774 | \$5,864 | \$5,954 | \$6,284 | \$6,644 | 6% |
| Bunker Hill | \$3,750 | \$4,140 | \$4,560 | \$4,900 | \$5,160 | \$5,580 | \$5,580 | \$5,880 | \$6,180 | \$6,990 | 13% |
| Cape Cod | \$4,546 | \$4,682 | \$4,952 | \$5,610 | \$5,970 | \$5,970 | \$5,970 | \$6,120 | \$6,420 | \$6,780 | 6% |
| Greenfield | \$5,702 | \$5,852 | \$6,002 | \$6,152 | \$6,152 | \$6,152 | \$6,242 | \$6,242 | \$6,452 | \$6,452 | 0% |
| Holyoke | \$4,430 | \$4,850 | \$5,040 | \$5,340 | \$5,600 | \$5,930 | \$5,930 | \$6,170 | \$6,470 | \$6,690 | 3% |
| Mass Bay | \$4,880 | \$5,270 | \$5,640 | \$5,640 | \$5,820 | \$6,000 | \$6,000 | \$6,000 | \$6,300 | \$6,600 | 5% |
| Massasoit | \$4,890 | \$5,130 | \$5,130 | \$5,310 | \$5,520 | \$5,730 | \$5,730 | \$6,000 | \$6,000 | \$6,000 | 0% |
| Middlesex | \$4,910 | \$5,180 | \$5,270 | \$6,680 | \$6,840 | \$6,840 | \$6,840 | \$6,840 | \$6,840 | \$6,840 | 0% |
| Mt. Wachusett | \$5,650 | \$5,800 | \$5,950 | \$6,100 | \$6,250 | \$6,250 | \$6,250 | \$6,360 | \$6,660 | \$6,850 | 3% |
| North Shore | \$4,920 | \$5,410 | \$5,530 | \$5,800 | \$5,920 | \$6,040 | \$6,040 | \$6,040 | \$6,040 | \$6,040 | 0% |
| Northern Essex | \$5,110 | \$5,380 | \$5,650 | \$5,810 | \$5,990 | \$6,170 | \$6,260 | \$7,100 | \$7,250 | \$7,560 | 4% |
| Quinsigamond | \$5,680 | \$5,820 | \$6,000 | \$6,060 | \$6,150 | \$6,340 | \$6,340 | \$6,340 | \$6,520 | \$6,880 | 6% |
| Roxbury | \$4,690 | \$4,690 | \$4,700 | \$5,710 | \$5,710 | \$6,550 | \$6,550 | \$6,550 | \$6,580 | \$6,900 | 5% |
| Springfield | \$4,686 | \$4,986 | \$5,316 | \$5,556 | \$5,856 | \$6,096 | \$6,096 | \$6,096 | \$6,096 | \$6,576 | 8% |
| CC Average | \$4,921 | \$5,170 | \$5,372 | \$5,731 | \$5,896 | \$6,093 | \$6,111 | \$6,244 | \$6,418 | \$6,685 | 4% |

source: Department of Higher Education

Average fees for community colleges at Massachusetts: 2016- 2025

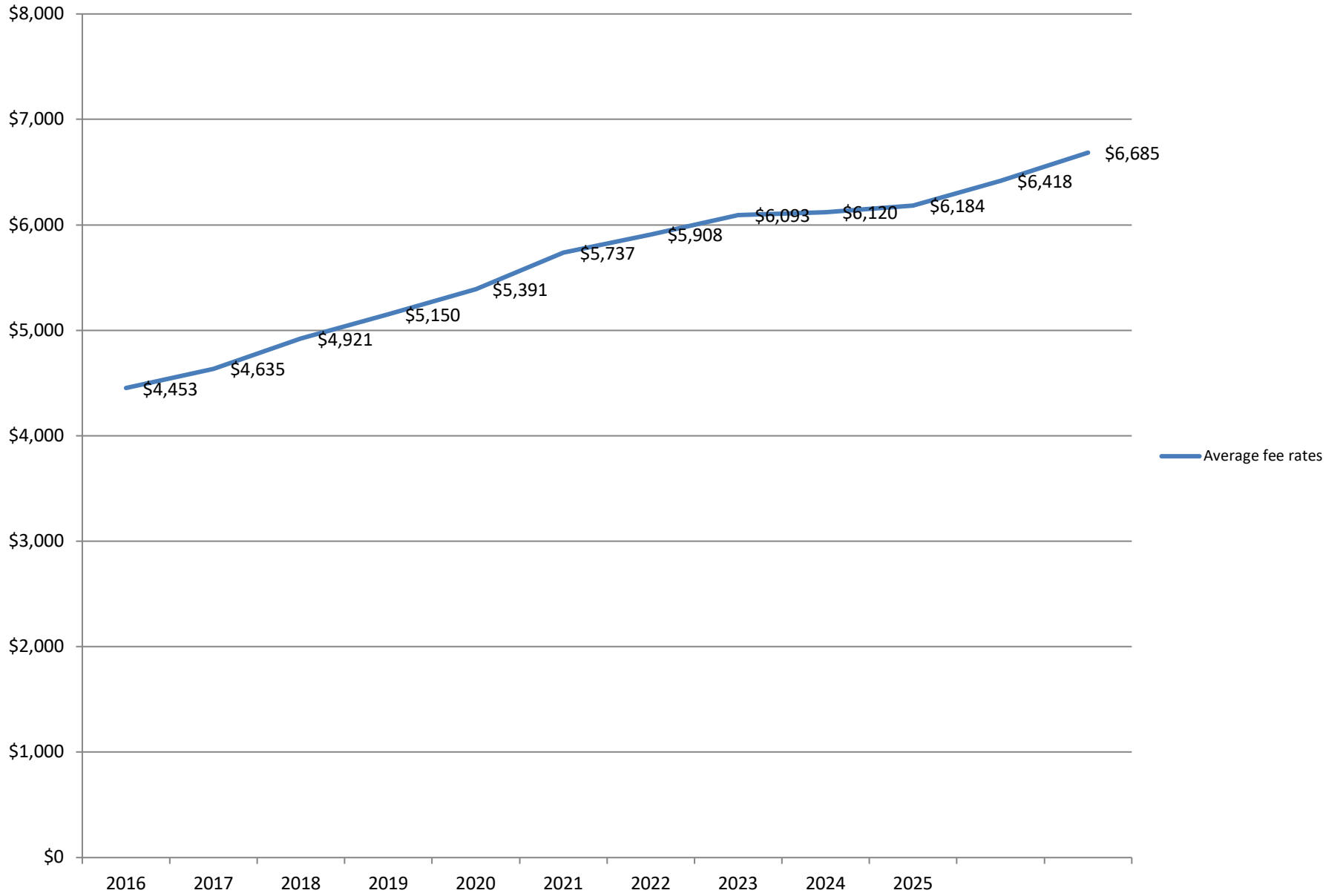

Cost of attending community colleges in Massachusetts from 2016 to 2025

The graph below shows that the cost of attending community colleges has been on the rise since 2016. From 2024 to 2025, the average cost went up by 4% on average. Bunker Hill has the highest 1-year percent change per full-time enrollee followed by Springfield for that same period.

| Institution | FY- 2016 | FY- 2017 | FY- 2018 | FY- 2019 | FY- 2020 | FY- 2021 | FY- 2022 | FY- 2023 | FY- 2024 | FY- 2025 | 1 Yr % Chg |
|-------------------------------|-------------|-------------|-------------|-------------|-------------|-------------|-------------|-------------|-------------|-------------|------------------|
| Berkshire | \$6,020 | \$6,200 | \$6,450 | \$6,750 | \$6,750 | \$6,750 | \$6,750 | \$6,750 | \$6,960 | \$7,260 | 4% |
| Bristol | \$5,444 | \$5,654 | \$5,894 | \$6,044 | \$6,254 | \$6,494 | \$6,584 | \$6,674 | \$7,004 | \$7,364 | 5% |
| Bunker Hill | \$4,470 | \$4,860 | \$5,280 | \$5,620 | \$5,880 | \$6,300 | \$6,300 | \$6,600 | \$6,900 | \$7,710 | 12% |
| Cape Cod | \$5,266 | \$5,402 | \$5,672 | \$6,330 | \$6,690 | \$6,690 | \$6,690 | \$6,840 | \$7,140 | \$7,500 | 5% |
| Greenfield | \$6,482 | \$6,632 | \$6,782 | \$6,932 | \$6,932 | \$6,932 | \$7,022 | \$7,022 | \$7,232 | \$7,232 | 0% |
| Holyoke | \$5,150 | \$5,570 | \$5,760 | \$6,060 | \$6,320 | \$6,650 | \$6,650 | \$6,890 | \$7,190 | \$7,410 | 3% |
| Mass Bay | \$5,600 | \$5,990 | \$6,360 | \$6,360 | \$6,540 | \$6,720 | \$6,720 | \$6,720 | \$7,020 | \$7,320 | 4% |
| Massasoit | \$5,610 | \$5,850 | \$5,850 | \$6,030 | \$6,240 | \$6,450 | \$6,450 | \$6,720 | \$6,720 | \$6,720 | 0% |
| Middlesex Mt. Wachusett | \$5,630 | \$5,900 | \$5,990 | \$7,400 | \$7,560 | \$7,560 | \$7,560 | \$7,560 | \$7,560 | \$7,560 | 0% |
| North Shore | \$6,400 | \$6,550 | \$6,700 | \$6,850 | \$7,000 | \$7,000 | \$7,000 | \$7,110 | \$7,410 | \$7,600 | 3% |
| Northern Essex | \$5,670 | \$6,160 | \$6,280 | \$6,550 | \$6,670 | \$6,790 | \$6,790 | \$6,790 | \$6,790 | \$6,790 | 0% |
| Quinsigamond | \$5,860 | \$6,130 | \$6,400 | \$6,560 | \$6,740 | \$6,920 | \$7,010 | \$7,850 | \$8,000 | \$8,310 | 4% |
| Roxbury | \$6,400 | \$6,540 | \$6,720 | \$6,780 | \$6,870 | \$7,060 | \$7,060 | \$7,060 | \$7,240 | \$7,600 | 5% |
| Springfield | \$5,470 | \$5,470 | \$5,480 | \$6,490 | \$6,490 | \$7,330 | \$7,330 | \$7,330 | \$7,360 | \$7,680 | 4% |
| CC Averages | \$5,436 | \$5,736 | \$6,066 | \$6,306 | \$6,606 | \$6,846 | \$6,846 | \$6,846 | \$6,846 | \$7,326 | 7% |
| | \$5,661 | \$5,910 | \$6,112 | \$6,471 | \$6,636 | \$6,833 | \$6,851 | \$6,984 | \$7,158 | \$7,425 | 4% |

Average cost (Tuition & Fees) of attending community colleges at Massachusetts: 2016 - 2025

